



MRN: 00308392

**PLOCK, ROBERT**

DOB: 07/26/1968 45 Y M

DOS: 09/26/2013 05:38

ATT: Park MD, Andrew E

FIN: MARY000004156

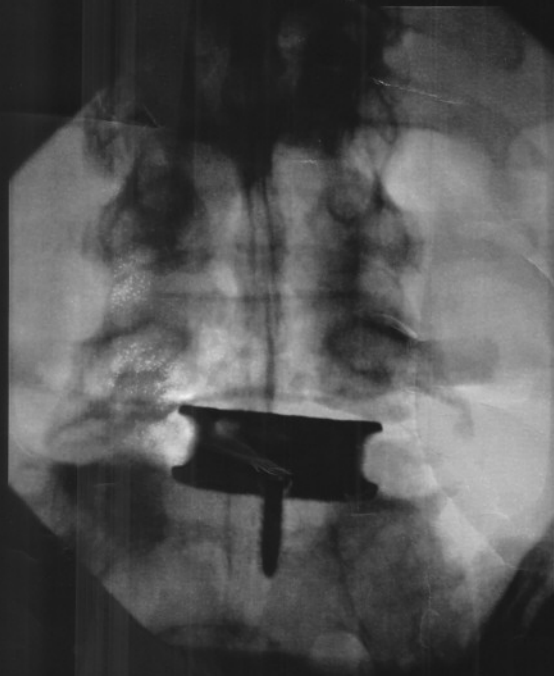

DR

E 10 %



MRN: 00308392

**PLOCK, ROBERT**

DOB: 07/26/1968 45 Y M

DOS: 09/26/2013 05:38

ATT: Park MD, Andrew E

FIN: MARY000004156



DR

E 10 %

FROM THE DESK OF:

ROBERT PLOCK

Tramadol 50mg X2 3 times Daily

Ibuprofen 600mg 1 3 times Daily

Sudafed

Mucinex - Congestion

Garlic - Vitamin

Multivitamin

**TO SURGEON OR CIRCULATOR**  
**IT IS IMPORTANT TO GIVE THIS CARD TO THE PATIENT AFTER SURGERY.**

**MEDTRONIC SOFAMOR DANEK**

**REF** 7509145

☐ Use By:  
2015/08/07

**SN** A15633-033

**QTY:** 1 EA

2 each

Dear Patient,

Size: 1.75cm x 5cm

During your surgery, you received donated human tissue. The ability to transplant tissue is truly a wonderful medical advancement. If this tissue had not been available, your doctor would have had fewer treatment options for you.

The tissue you received was given by a very generous person, a tissue donor, who chose to help others through tissue donation. Tissue donation, just like organ donation, occurs at the end of the donor's life. The donor's family helped make the donation possible because, just like the donor themselves, they wanted to help someone like you. The donation was given freely. No money was given to the donor or the donor's family.

This card has been given to you to assist in telling your donor's family "thank you" for the very generous gift of tissue donation. Saying thank you to donor families is important because it is the only way that they will know how their loved one helped to make someone's life better.

On the back of this card is a sample letter to a donor family. Please feel free to use it to help you write your own letter. You may choose to include information such as your first name, your hobbies, your interests, and the activities that you hope to return to once you are well again. Or, you may simply say "thank you". Whatever you choose to write, your identity will not be shared with your donor's family, and you will not know the identity of your donor.

Please write your letter on a separate piece of paper and attach it to this card.  
**IT IS VERY IMPORTANT TO RETURN THIS CARD WITH YOUR LETTER, AS IT CONTAINS INFORMATION NECESSARY TO FORWARD YOUR LETTER TO YOUR DONOR'S FAMILY.**

Thank you for your kindness in writing to the donor family.

Please mail to:

Pathways Thank You Letter Program  
P.O. Box 1568  
Wall, NJ 07719

